



PT. Capitol Nusantara Indonesia Tbk

Perkantoran Permata Eksekutif Blok R1/3-
R2/3, Pos Pengumben, Kebon Jeruk, Jakarta
Barat, 11550 Indonesia
Telp. +62 (21) 530 7340, Fax. +62 (21) 532 6254
Email. charter@cani.co.id, website. www.cani.co.id

TB.KARYA ABADI 6

A twin screw tug boat



<u>General</u>		<u>Dimension</u>	
Owner	PT. Capitol Nusantara Indonesia Tbk	Length Reg. / LoA	27.14 m / 23.75 m
Type of Vessel	Tug Boat	Breadth Molded	7.00 m
Port of Registry	Samarinda	Depth Molded	3.20.m
Country Flag	Indonesia	Draft Fully Loaded	2.619 m
Call Sign	YDA6903	Deck Cargo Space	
Year of Built	2010	Gross / Net Tonnage	150 / 45
Place of Built	Samarinda	F/W Tank Capacity	48.920 m ³
Builder	CV.Bunga Nusa Mahakam	Fuel Tank Capacity	60.940 m ³
Classification	BKI	Daily Tank.	1.800 m ³
<u>Engines</u>		<u>Radio Communication</u>	
Main Engines	Mitshubshi Marine 2 x S6R2-MPTK3L,600 Hp	VHF Radio	ICOM Model IC-M304
Gear Box	2 x New Advance Gear,Box Ratio 6:1	SSB Radio	ICOM Model IC-M710
Generator	2 x Yanmar Marine Genset 37.5 KVA	<u>Navigation Equipment</u>	
Fire Monitor	1 Unit	Echosounder	Furuno FVC-620
Steering Gear	R&D Electric Hydraulic Of 2.5 Tons	GPS	Furuno GP-32
Pump	Bilge,G.S,Ballast	Compass	Table Type T150 Daiko
<u>Safety Equipment</u>		Radar	Furuno 16ML Model : 1623
Life rafts	2 unit @ 10 persons capacity	<u>Deck Equipment</u>	
Life jackets	20 persons	Search Light	2 x 1000 Watts Each
Fire Extinguisher	5 Pcs(6 Kg 3 Pcs,9 Kg 2 Pcs) 1 Bottles Co2 System	Flood Light	2 x 500 Watts
		Towing Hook	25 Tons
		Bollard Pull	20 Tons
		Anchor Winch	N/A
		Accommodation	10 persons

Particulars given are entirely without warranty as to correctness and interested party must satisfy themselves by inspection of ship's certificate or by other means of vessel's specification.

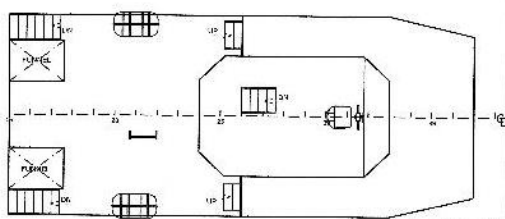

WHEEL HOUSE DECK

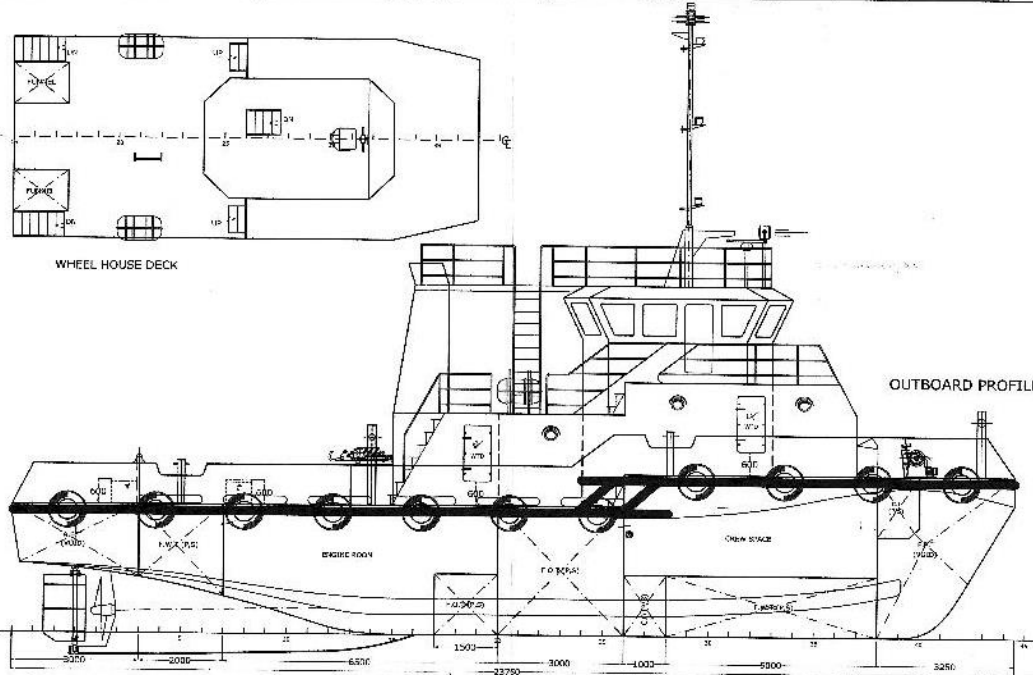

OUTBOARD PROFILE

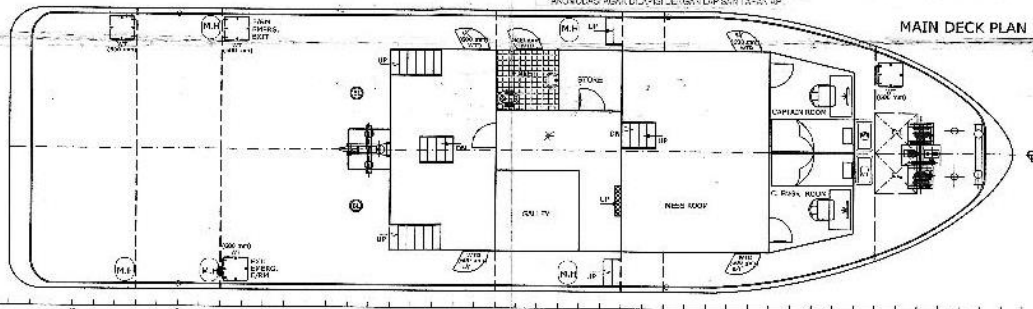

MAIN DECK PLAN

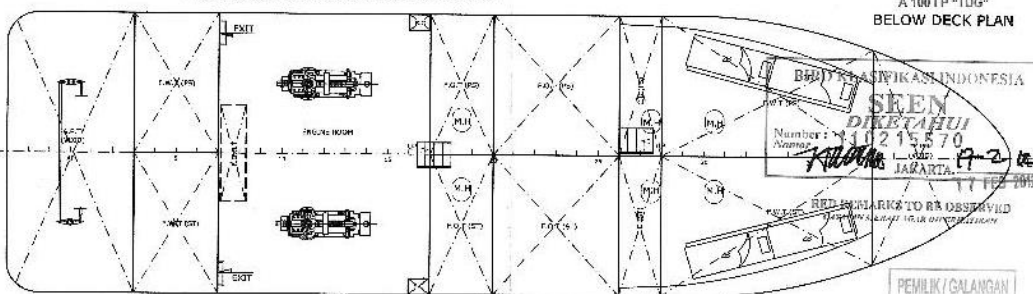

DIPERIKSA UNTUK TANDA KELAS
 STANDART FOR CLASS NOTATION
 A 100 I P "TUG"
 BELOW DECK PLAN

* PINTU DAN KEMAS CUPANG DENGAN TITIK PADANG 45° 600 mm HANG
 PERIKSA SILENTE (RELI) UP SELAIN TITIK, BERSAMA DENDIT
 PERMATAH TERTANG HAL TERSEBUT HARUS TERPERA PADA KELAS SIFIKTU

BHJI KLASIFIKASI INDONESIA
SEEN
 DIKETAHUI
 Number: 10215570
 JARARTA
 17 FEB 2018
 RED LINE MARKS TO BE OBSERVED

PEMILIK / GALANGAN

① BUKAN ADA BENTUK PLOJAM AND SPACE
 TO BE COVERED BY OIL INTERVENCION MATERIAL

PRINCIPAL PARTICULARS

L O A	: 23.75	M
B	: 7.00	M
H	: 3.20	M

GENERAL ARRANGEMENT

OWNER / CLIENT	TB. KARYA ABADI-6		
DESIGNER	SCALE	DRAWN	CHECKED
DATE	BY	DATE	DATE
CHECKED BY	DATE	DATE	DATE
DATE	DATE	DATE	DATE